

OVERTURE TO COLAS BREUGNON

PICCOLO (Flute 3)

By **DMITRI KABALEVSKY**
Transcribed by **DONALD HUNSBERGER**

Allegro

- Staff 3:** Contains two second ending brackets labeled "2" and "3", with dynamics of piano (*p*).
- Staff 4:** Features a marking "to Piccolo" and a fourth ending bracket labeled "4". Dynamics range from mezzo-forte (*mf*) to fortissimo (*ff*), with a crescendo (*cresc.*) marking.
- Staff 5:** Includes fifth and sixth ending brackets labeled "5" and "6", with dynamics of piano (*p*).
- Staff 7:** Includes an eighth ending bracket labeled "8" and dynamics of crescendo (*cresc.*), fortissimo (*ff*), and forte (*f*).

PICCOLO

9

10

11

12

13

14

15

16

17

18

PICCOLO

ff marc. 6 19 1 ff 20

4 21 4 p 3 cresc. 3 3 3 3 3 f

22 9 1 p 3 cresc. 3 3 3 3 sff f

23 6 1 24 f fff

25 2 4

26 11 4 6 pochissimo rit. d = d

27 L'istesso tempo 8 28 8 29 6 Flutes

30 4 Flutes f allargando

PICCOLO

31 *a tempo*
ff

32

33 *cresc.*

34 *fff* *allargando* *Presto* 10 35 7 Xylo

36 7 *f*

37

38 *cresc.* 3

39 *f*

40 *cresc.*

41

42 *sff*

43 *f*

44 *ff*

45 7

PICCOLO

46 8 47 8 48 Oboe *pp* 4

49 8 50 Trumpet 1 *mf* 4 51 5

52 *sf* 7 53 *p* 10 54 Flutes 6 55 12

56 Flute 1 *f* *f cresc.*

57 *ff* 2

58 4

59 *sff* 1

60 *sff* 2 *fff* *sfff* 1

OVERTURE TO COLAS BREUGNON ¹

FLUTE 1

By DMITRI KABALEVSKY
Transcribed by DONALD HUNSBERGER

Allegro

ff

p

1 Presto

2

2

3

p

cresc.

3 **5** **9** **6** **3**

ff

FLUTE 1

Picc 8va

mf

cresc.

ff f

10

cresc.

11 12 sff

13

14 f 5 2

15 mf 2 1

16 cresc. 1

FLUTE 1

8- 17

8- 18

cresc. *sf*

3 6 19 1

ff marc. *ff*

20 4

21 4

p cresc. *f*

22 9

p cresc. *sf*

1 23 6 24 1

f *f* *fff*

2 4

25 11 26 4 6 *pochissimo rit.* *d = d*

FLUTE 1

27 L'istesso tempo

8 28 4 Trumpet 1
 pp - cresc.

29

mf

30

4 allargando
 mf f

31 a tempo

ff

32

cresc.

33

fff

34

allargando

Presto

2 ff

35

2 mp

36 *mf*

37 6 *f*

38 *cresc.* 39 *f*

40

41 *cresc.* 8- - - -

42 *sff* 8- - - -

43 5

44 *f* 45 *ff*

46 7 47 8 48 (Oboes) 8 49 Tpts. *mf* 4

FLUTE 1

50 Tpts *mf* 4

51 Tpts *mf*

52 Hns *pp* Timp. *p* *sf* 7 10

53 *p*

54 ($\frac{1}{2}$ tongue - $\frac{1}{2}$ slur) *pp*

55 *p* *cresc.*

56 *f*

57 *ff* 2

58 4

59 *sff* 1 8

60 *sff* 2 *fff* *sfff* 1

OVERTURE TO COLAS BREUGNON

1

FLUTE 2

By DMITRI KABALEVSKY
Transcribed by DONALD HUNSBERGER

Allegro

ff

1 Presto

1 player only

p

2

3

p

4

all

cresc.

5 3

6 9

7 3

ff

FLUTE 2

Picc 8va

FLUTE 2

8- 17

8- 18

cresc. *sf*

3 6 19 1

ff marc. *ff*

20 4

8- 21 4

p cresc. *f*

8- 22 9

p cresc. *sf*

1 23 6 24 1

f *f* *fff*

2 4

25 11 26 4 6 *pochissimo rit.* $\text{♩} = \text{♩}$

27 L'istesso tempo

8

28

4

Tpt. 1
pp cresc.

29

mf

30

4

mf

f

allargando

31 a tempo

ff

32

33

cresc.

34

fff

allargando

Presto

2

ff

2

35

2

mp

FLUTE 2

36 *mf*

37 6 *f*

38 *cresc.* 3 *f*

39

40

41 *cresc.* 8

42 *sff* 8

43 5

44 *f* *ff* 45

46 7 47 8 48 8 49 *mf* Trpt. 1 4

51 Trpt. 1

50 Trpt. 1

52

53

54 (1/2 tongue - 1/2 slur)

55

56

57

58

59

60

OVERTURE TO COLAS BREUGNON

OBOE 1 & 2

By DMITRI KABALEVSKY
Transcribed by DONALD HUNSBERGER

Allegro

ff

♩ = Presto

1 10 2
Hn. 1 *pp* *p*

8 3 4 *p* *cresc.*

3 5 *ff* *pp*

1

6

7

8 *cresc.* *ff*

9 *f*

10 *cresc.*

11

12 *sff*

13 6 14 2 *f* *a2*

15 *sf* *mf*

16 *cresc.*

17

18 *cresc.* *sff* 3

OBOE 1 & 2

27 L'istesso tempo

28

36 *mp* *mf* *a2*

37 1. *mp*

38 *f* *f* *a2* 3

39

40 *cresc.*

41

42 *sf*

43 6

44 *f* *ff* *a2* 7

45

46 (Clars.) 8

47 *Hn. 1* *mf* 4

OBOE 1 & 2

48 Soli *pp*

49 8 50 8 51 Tpt. 1 *mf*

52 Timp. *p* 1 *sf* 5 53 1 *p*

54 Bb Cl. *pp* 9 4

55 *p* *cresc.* 1

56 *f* 1 2

57 *ff* 2

58 4

59 *sff* 1

60 *sf* 2 *a2* *fff* 1 *sfff*

OVERTURE TO COLAS BREUGNON

ENGLISH HORN

By DMITRI KABALEVSKY
Transcribed by DONALD HUNSBERGER

Allegro

1 Presto

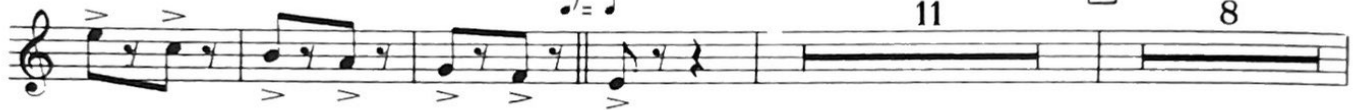

Fl. 18va

3

4

cresc.

ff

5

3

pp

6

1

7

8 *cresc.* *ff* *f*

9 10

11 *cresc.*

11

12 *sff* 1

13 *f*

14

15 1 *sff* *mf* 1

16 1 *cresc.*

17 1

18 *cresc.* *sff* 11

ENGLISH HORN

Bb Cl. 1
8va

19 1 *ff*

20 3 4 *pp* *cresc.*

21 4 *mf* *p* *cresc.* *f*

22 4 *mf* 3

23 *mf* 3

24 *fff*

25 2 4

26 5 4 6 *pochissimo rit.* $\text{♩} = \text{♩}$

ENGLISH HORN

27 L'istesso tempo

p

29 12 30 1
Bb CL 1
p

cresc. mf cresc.

f allarg. ff

32 33
cresc.

34 37
fff allargando

Presto

1
pp

1 35 8 36 2 4
mf

37 7

38 2 *f* 39 *f* 40 41 *cresc.* 42 *sff* 43 *f* 44 *ff* 45 7 46 8 47 8 Ob 1. Solo *pp* 48 *pp* 49 4 8 50 4 51 2 1 52 *sf* *sf* *p* 53 1 9 54 8 55 12 56 5 Picc. Cl. 1 *f* *cresc.* 57 *ff* 58 59 *sff* 60 3 *fff* *sfff* 1

Detailed description of the musical score: The score is written for English Horn in treble clef. It consists of ten staves of music, numbered 38 to 60. Measure 38 starts with a dynamic of *f* and a fingering of 2. Measures 39 and 40 continue with *f* dynamics. Measure 41 begins a *cresc.* section. Measure 42 is marked *sff*. Measure 43 has a dynamic of *f*. Measure 44 is marked *ff*. Measure 45 contains rests for measures 7, 46, 8, 47, and 8, with a solo for the first Oboe (*Ob 1. Solo pp*) starting in measure 48. Measure 49 has rests for measures 4, 8, 50, 4, 51, 2, and 1. Measure 52 has dynamics of *sf*, *sf*, and *p*. Measure 53 has a dynamic of *p*. Measure 54 has a dynamic of *ff*. Measure 55 has a dynamic of *ff*. Measure 56 has a dynamic of *f* and includes a Piccolo Clarinet 1 (*Picc. Cl. 1*) part with a *cresc.* dynamic. Measure 57 has a dynamic of *ff*. Measure 58 has a dynamic of *ff*. Measure 59 has a dynamic of *sff*. Measure 60 has a dynamic of *fff* and includes a *sfff* dynamic. The score includes various musical notations such as slurs, accents, and dynamic markings.

OVERTURE TO COLAS BREUGNON

BASSOON

By DMITRI KABALEVSKY
Transcribed by DONALD HUNSBERGER

Allegro

Articulation includes accents (>) and slurs. Performance markings include *cresc.* (crescendo) and *dim.* (diminuendo).

BASSOON

9 *a2* *ff* *f*

10

11 *cresc.*

12 *sff*

a2b

13 *mf* 1

14

15 *a2* *sff* *mf marcato*

16 *cresc.*

17 7

BASSOON

18 *ff* *a2*

19 *ff* *a2*

20 *ff* *ffp* *cresc.* *f* *a2*

21 *ffp* *cresc.* *sff* *f* *a2*

22 *f* *a2* *f* *a2* *f*

23 *f* *a2* *fff* *E H*

24 *fff* *E H* *fff* *a2*

25 *ff* *a2* *dim.*

26 *pochissimo rit.* *p* *dim.* *ppp*

p *dim.* *ppp*

BASSOON

27 L'istesso tempo

28

29

30

allargando

31 a tempo

32

33

Presto

34

allarg.

BASSOON

BASSOON

41

42

43

44

45

46

47

48

49

50

51

BASSOON

St. B
p
1 52 3 *mf* *div. a3*

53 3 *pp*

54

55 *p*

11 56 2 *f* *cresc.*

57 4 *ff* 2 4

58 2 4

59 4 *sff*

3 60 3 1 *fff* *sfff*

OVERTURE TO COLAS BREUGNON

CLARINET in E \flat

By DMITRI KABALEVSKY
Transcribed by DONALD HUNSBERGER

Allegro

CLARINET in E \flat

10

cresc.

11

12

sf

13

f

14

15

mf

16

cresc.

17

18

cresc. *sf*

CLARINET in E \flat

CLARINET in E \flat

4 29 12 30 1

mp Cl. 1

mf *cresc.*

f *allargando* 31 *a tempo* *ff*

32

33 *cresc.*

34 *fff* *allargando*

Presto 10 35 8 36 12 37 3

Picc.,
Cl.,
A. Sax. *f*

38 *f* *cresc.* 3

CLARINET in E^b

39 40

f

41

cresc.

42

sff

43

1

f

44 45

ff

7 46 8 47 8 48

Ob. 1

pp

4 49 8 50 (Tpts.) 8 51 5 52 6

sf sf

53 11 54 4 55 12

Fls

pp

56 5 Cl. 1 *f cresc.* 57

ff

58

2 4

59

2 4

60

sff *fff* *sff*

2 1

OVERTURE TO COLAS BREUGNON

1

CLARINET 1 in B^b

By DMITRI KABALEVSKY
Transcribed by DONALD HUNSBERGER

Allegro

ff

1 Presto

pp

2 1 (players alternate if necessary)

3

4 *cresc.* *ff*

2

Copyright © 1937 (Renewed) by G. Schirmer, Inc. (ASCAP)
This arrangement Copyright © 2003 by G. Schirmer, Inc. (ASCAP)
International Copyright Secured All Rights Reserved

CLARINET 1 in B^b

5

pp

6

7

mf

8

cresc.

9

ff *f*

10

cresc.

11

12

sff

13

f

14

CLARINET 1 in B \flat

3

15 *sff* *mf*

16 *cresc.*

17

cresc.

18 *sff* *ff marc.*

19 *ff*

20 *pp*

21 *cresc.* *f* *pp*

22 *cresc.* *sff*

CLARINET 1 in B^b

23

unis.

f

mf

1 unis.

f

fff

2

4

dim.

25

26

unis.

pochissimo rit.

d = d

p

dim.

ppp

27 L'istesso tempo

2 players

28

CLARINET 1 in B \flat

All
pp - *cresc.*

29
mf

30
mp *cresc.*

f

allargando 31 *a tempo*
ff

32

33
cresc.

34 *allargando* *Presto*
fff *pp*

35

1

36 alternate breathing

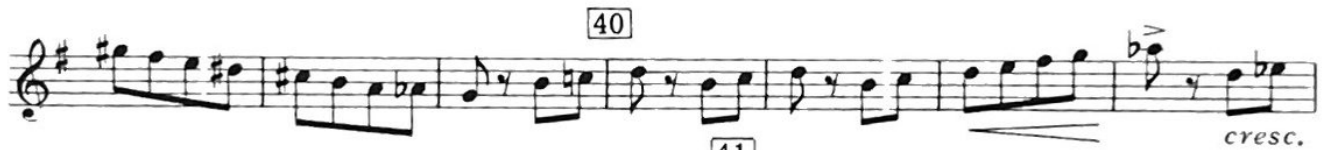

46 Solo

CLARINET 1 in B \flat

47 8 48 Solo *pp*

49 8 50 4 51 2 1

Hn 1 *p*

52 1 only *sf* all *sf* 1 53 1 only *ff*

Bassoons 1 only *p*

all 8 54 $\frac{1}{2}$ tongue - $\frac{1}{2}$ slur *p*

55 *p*

56 *f* 2 4 *cresc.*

57 *ff*

58

59 *sff* unis.

60 2 1 *f* *fff* *fff*

OVERTURE TO COLAS BREUGNON

CLARINET 2 in B \flat

By DMITRI KABALEVSKY
Transcribed by DONALD HUNSBERGER

Allegro

ff

tr

1 Presto

pp

2

2 1 (players alternate if necessary)

3

4

cresc.

ff

2

CLARINET 2 in B^b

5 *pp*

6

7 *mf*

8 *cresc.*

9 *ff* *f*

10 *cresc.*

11

12 *fff*

13 *f*

14

CLARINET 2 in B \flat

- Measure 15: *sff* (sforzando), *mf* (mezzo-forte), and first finger (1) articulation.
- Measure 16: *cresc.* (crescendo) and first finger (1) articulation.
- Measure 17: *cresc.* (crescendo).
- Measure 18: *sff* (sforzando), *ff marc.* (fortissimo marcato), and triplet (3) articulation.
- Measure 19: *ff* (fortissimo) and first finger (1) articulation.
- Measure 20: *pp* (pianissimo) and triplet (3) articulation.
- Measure 21: *cresc.* (crescendo), *f* (forte), and triplet (3) articulation.
- Measure 22: *cresc.* (crescendo), *sff* (sforzando), and triplet (3) articulation.

CLARINET 2 in B^b

mf

f

mf

23

1

1

24

unis.

f

fff

2

4

25

unis.

dim.

26

2

4

pochissimo rit.

p

dim.

fff

27 L'istesso tempo
2 players

p

28

All

pp - cresc.

CLARINET 2 in B \flat

29 unis.
mf

30 *f* *pp* *cresc.*

31 *allargando* *a tempo*

32 *ff*

33 *cresc.*

34 *fff* *allargando* *Presto* 1 *pp*

35 1

CLARINET 2 in B \flat

36 alternate breathing 2 4
mf

37 *f*

38 *cresc.*

39 *f*

40 *cresc.*

41

42 *sff*

43 *f*

44 *ff*

45 7

46 Solo *pp*

CLARINET 2 in B \flat

47 8 48 8 49 8 50 4

Hn. 1

51 2 *pp* 52 1 only *sf* all *sf* 1 Bsn 2 (1 only) *mf*

53 1 only *p* all *p* 8 54 $\frac{1}{2}$ tongue - $\frac{1}{2}$ slur *pp*

55 *p*

56 *cresc.* *f* 2 4

57 *cresc.* *ff*

58 2 4

59 *sf* 2 4

60 *sff* 2 *fff* 1 *sff*

OVERTURE TO COLAS BREUGNON

CLARINET 3 in B \flat

By DMITRI KABALEVSKY
Transcribed by DONALD HUNSBERGER

Allegro

ff

tr

1 Presto

fp

2

2 1 (players alternate if necessary)

3

4

cresc.

ff

2

CLARINET 3 in B \flat

5

pp

6

7

mf

8

cresc.

9

ff *f*

10

cresc.

11

12

sff

13

f

14

CLARINET 3 in B \flat

3

15

sff 1 *mf*

16

1 *cresc.*

17

1 *cresc.*

18

cresc.

19

ff 4 *ff marc.* 3

20

ff 1 *ff*

21

1 *ff*

22

cresc. 3 *f* 3 *ff*

23

cresc. 3 *ff*

CLARINET 3 in B \flat

23

mf *f* *mf*

24

f *fff* unis.

25

mf

26

mf *dim.*

27

mf *dim.*

28

mf *pochissimo rit. 5* *p*

27 L'istesso tempo

28

p

29

pp *cresc.*

30

mf unis.

31

mf unis.

CLARINET 3 in B \flat

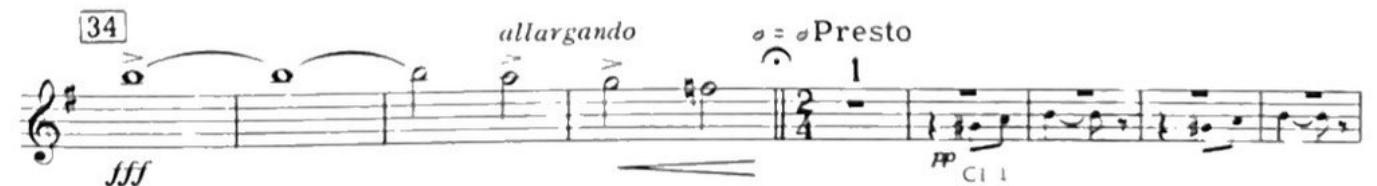

CLARINET 3 in B \flat

36 alternate breathing

mp *mf* 2 4

37 *f*

38 *cresc.* *f*

39 40

cresc.

41

42 *sf* 2 *f*

43

44 *ff* 45

7 46 8 47 8 48 (Oboes) 8 49 8 50 4

CLARINET 3 in B \flat

Hn 1 *p*

51 2 1

52 1 only all *sf sf* 1 Bsn (1 only) *mf*

53 1 only all *p p* 8 54 $\frac{1}{2}$ tongue - $\frac{1}{2}$ slur *pp*

55 *p*

56 *cresc.* *f* 2

57 4 *cresc.* *ff*

58 2 4

59 4 *sff*

60 2 1 *sfff* *fff* *sfff*

OVERTURE TO COLAS BREUGNON

BASS CLARINET in B \flat
CONTRABASS CLARINET in B \flat

By DMITRI KABALEVSKY
Transcribed by DONALD HUNSBERGER

Allegro

ff *ff*

1 Presto

f dim. pp

2 **1**

3 *mf*

B. Cl. *mf* *a2* *p* *cresc.*

Cb. Cl.

3 *ff*

BASS CLARINET in B^b
CONTRABASS CLARINET in B^b

5 *pp*

1 6

7 *mf* 1

8 *cresc.*

1 9 *ff* *f*

10

11 *cresc.*

12 5 *sff*

B. Cl. *f* 13 *a2* *mf* 1

Cb. Cl.

14

BASS CLARINET in B \flat
CONTRABASS CLARINET in B \flat

15 *sff* *mf marcato*

16 *cresc.*

17 7

18 Bsn. marc. *ff* 1

19 B. Cl. *ff* 2 Cb. Cl. 5

20 1 *ff* *ffp* *cresc.* *f* a2 21

22 *ffp* *cresc.* *sff* 3

23 *f* 3

BASS CLARINET in B^b
CONTRABASS CLARINET in B^b

24 Cl. 3 *fff*

25 B. Cl. *ff* >
Cb. Cl.

a2 *mf dim.*

26 B. Cl.
Cb. Cl.

a2 *pochissimo rit.*
p dim. ppp

27 L'istesso tempo
Bass Clarinet
Contrabass Clarinet

28

a2 1 29 *mf*

30 *sfpp cresc.*

allargando 31 *a tempo*
f ff

BASS CLARINET in B \flat
CONTRABASS CLARINET in B \flat

32

Bass Clarinet

Contrabass Clarinet

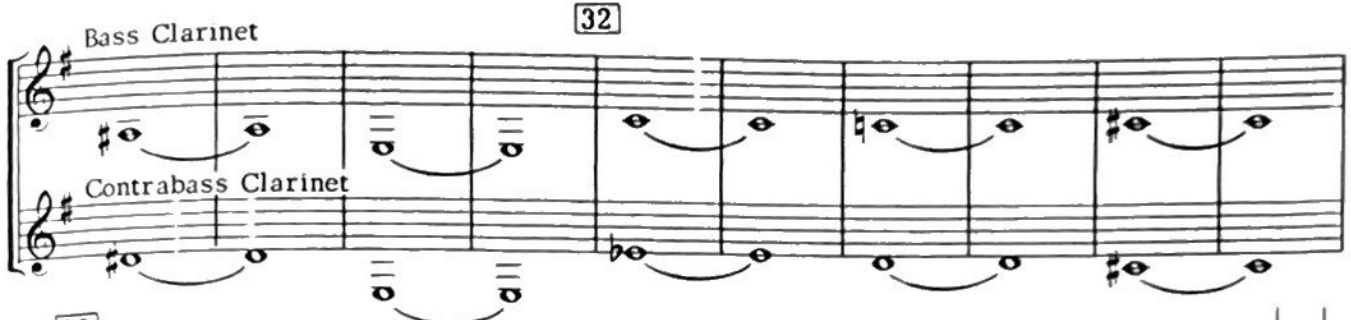

33

a2

cresc.

34

fff

allargando $\text{♩} = \text{♩}$

Presto

2

B. Cl. 1

pp Cb. Cl. tacet to 39

35

1

mp

36

mf

2

4

37

1

38

cresc.

39

1

a2

f

40

cresc.

41

42

5

sff

BASS CLARINET in B \flat
CONTRABASS CLARINET in B \flat

B. Cl. *f*

43 *a2* *mf* 1

44 *ff*

45 7 46 2

47 4 6 8 8

48 *p* 2 4 6

49 8 4 2 *p*

50 4 4 2 4 *p*

51 2 1 3 *pp* *p*

53 3 B. Cl. only *pp* Cb. Cl. tacet to 56

BASS CLARINET in B \flat
CONTRABASS CLARINET in B \flat

