

Piccolo

# Concerto for Tuba II

For Michael Salzman

TOM DAVIS (A.S.C.A.P.)  
PSM#66 January 1, 2015

♩ = 44

*ff* p

5 8 7

15 15 22 3

*mf*

26

*mf*

28 28 40

12

*f* *pp* *pp*

42

3 47 5

*pp*

Flute 1

# Concerto for Tuba II

For Michael Salzman

TOM DAVIS (A.S.C.A.P.)  
PSM#66 January 1, 2015

Measures 1-10: *ff* to *p*, *mp* to *p*. Includes fingerings 5, 8, and 2.

Measures 41-46: *pp*. Includes fingering 3.

# Concerto for Tuba II

For Michael Salzman

TOM DAVIS (A.S.C.A.P.)  
PSM#66 January 1, 2015

$\text{♩} = 44$

5

8 ⑧

15 ⑮

22 ⑳

25 ㉔

32

40 ㉔

47 ㉔

2 3 5

*ff* *p* *mp* *p* *mf* *p* *mf* *f* *f* *mf* *f* *f* *pp* *pp* *pp* *pp* *pp*

Oboe 1

# Concerto for Tuba

## II

For Michael Salzman

TOM DAVIS (A.S.C.A.P.)

PSM#66 January 1, 2015

♩ = 44

*ff* *ppp*

5 8 2

10

*mp* *ppp*

3 15 7

22 22

*mf* *mf*

26

*mf* *mf*

28 28

12 40

*f* *pp* *f* *pp*

42

*f* *pp*

3 47 5

Oboe 2

# Concerto for Tuba II

For Michael Salzman

TOM DAVIS (A.S.C.A.P.)

PSM#66 January 1, 2015

♩ = 44

*ff* *ppp*

5 8 2

10

*mp* *ppp*

3 15 7

22 (22)

*mf* *mf*

26

*mf* *mf*

28 (28)

12 40

*f* *pp* *f*

42

*pp* *f* *pp*

3 47 5

English Horn

# Concerto for Tuba

## II

For Michael Salzman

TOM DAVIS (A.S.C.A.P.)

PSM#66 January 1, 2015

♩ = 44

*ff* *ppp*

5

8 (8) 7 15 6

*mf* *mp*

22 (22) 5 6 4 28 *f*

33 *f* *mf*

39 (40) *f* *pp* *f* *pp*

43 *f* *pp* 3 47 5

Bassoon 1

# Concerto for Tuba II

For Michael Salzman

TOM DAVIS (A.S.C.A.P.)

PSM#66 January 1, 2015

♩ = 44

36

12

40

*f* *pp* *f*

42

*pp* *f* *pp* 3

47

47

*mp*

48

*pp* 2

# Concerto for Tuba

## II

For Michael Salzman

TOM DAVIS (A.S.C.A.P.)  
PSM#66 January 1, 2015

♩ = 44

32

8

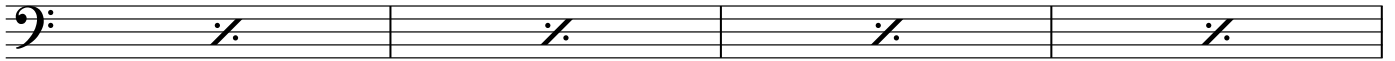

36

12

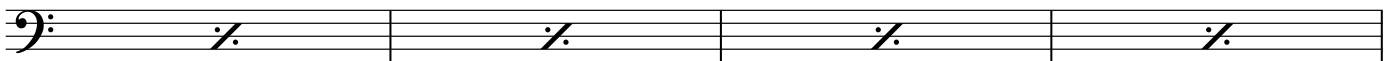

40 (40)

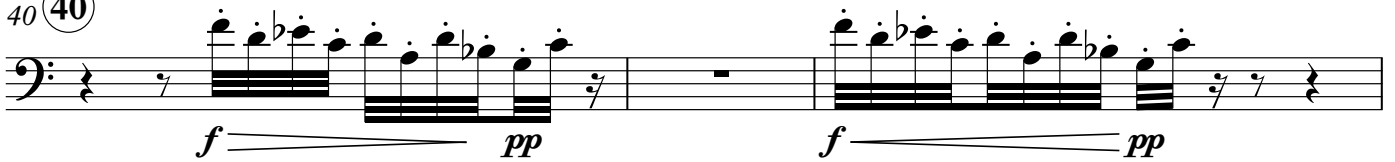

43

(47)

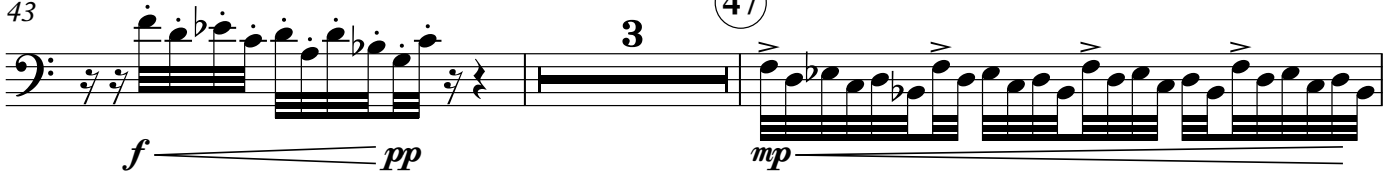

48

2

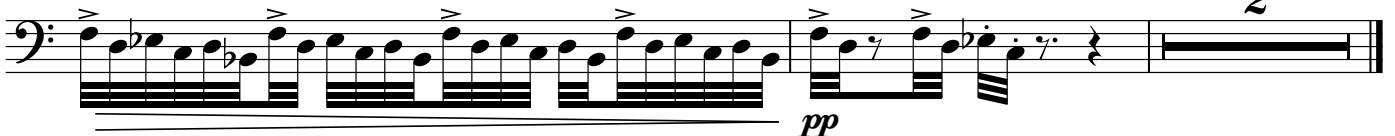

Clarinet 1 in B $\flat$

# Concerto for Tuba II

For Michael Salzman

TOM DAVIS (A.S.C.A.P.)

PSM#66 January 1, 2015

$\text{♩} = 44$

*ff* *ppp*

4

7

8

*mp* *ppp* *mp* *p*

11

15

*mf* *mp*

4 6

22

22

Solo

*f*

2

26

28

(28)

4

35

8

12

(40)

41

44

3

(47)

3

Clarinet 2 in B $\flat$  **Concerto for Tuba**  
**II**

For Michael Salzman

TOM DAVIS (A.S.C.A.P.)  
PSM#66 January 1, 2015

$\text{♩} = 44$

*ff* *ppp* *mp*

8 **8** *ppp* *mp* *p*

15 **15** **7** **22** **5**  $\frac{6}{4}$   $\frac{3}{4}$

28 **28** *p* **4** **8**

37 **40** **12** *f* *pp* *f*

42 *pp* *f* *pp* **3**

47 **47** *mp* *pp* **3**

Clarinet 3 in B $\flat$  **Concerto for Tuba**  
**II**  
*For Michael Salzman*

TOM DAVIS (A.S.C.A.P.)  
PSM#66 January 1, 2015

$\text{♩} = 44$

4  
*ff* *ppp* *mp*

8 **8**  
*ppp* *mp* *p* 3

15 **15** 7 **22** 5 6/4 3/4

28 **28** 4 8  
*p*

37 12 **40**  
*f* *pp* *f*

42 3  
*pp* *f* *pp*

47 **47** 3  
*mp* *pp*

Bass Clarinet in Bb

# Concerto for Tuba II

For Michael Salzman

TOM DAVIS (A.S.C.A.P.)

PSM#66 January 1, 2015

$\text{♩} = 44$

*ff* *ppp*

6  $\text{⑧}$  7

15  $\text{⑮}$  7  $\text{⑳}$  2 2  $\text{⑬}$

27  $\text{⑬}$

28  $\text{⑳}$  *mp*

Bass Clarinet in B $\flat$

31

4 8 12

40

40

*f* *pp* *f* *pp*

43

*f* *pp* 3

47

47

48

49

*pp* 2

Contrabass Clarinet in B $\flat$

# Concerto for Tuba

## II

For Michael Salzman

TOM DAVIS (A.S.C.A.P.)

PSM#66 January 1, 2015

$\text{♩} = 44$

7  $\text{ff}$   $\text{ppp}$   $\text{ff}$   $p$

8 7 15  $\text{mf}$   $\text{mp}$  6

22 22 2  $f$  2 6/4 3/4

28 28  $\text{mp}$  4

35 8 12 40  $f$   $\text{pp}$

42  $f$   $\text{pp}$   $f$   $\text{pp}$  3

47 47  $\text{mp}$   $\text{pp}$  2

# Concerto for Tuba

Alto Saxophone 1

## II

For Michael Salzman

TOM DAVIS (A.S.C.A.P.)

PSM#66 January 1, 2015

$\text{♩} = 44$

5

8 2 3

15 7 22 5 6 3/4

28 28 4

37 3 40 sf ff ppp sf ff

42 ppp sf ff > ppp 3

47 47 mp pp 2

# Concerto for Tuba

## II

Alto Saxophone 2

For Michael Salzman

TOM DAVIS (A.S.C.A.P.)

PSM#66 January 1, 2015

♩ = 44

5

8 5

15 7 22 5

28 4

37 3 40 sf ff ppp sf ff

42 3 ppp sf ff ppp

47 2 mp pp

Tenor Saxophone

# Concerto for Tuba II

For Michael Salzman

TOM DAVIS (A.S.C.A.P.)  
PSM#66 January 1, 2015

$\text{♩} = 44$

7 8 2 3

15 15 22 5 28

30 4 8 12

40 40 3

47 47 2

*ff* *ppp* *f* *p*

*mp* *p*

*p*

*sf* *ff* *> ppp* *sf* *ff* *> ppp* *sf* *ff* *ppp*

*p*

Baritone Saxophone

# Concerto for Tuba II

For Michael Salzman

TOM DAVIS (A.S.C.A.P.)

PSM#66 January 1, 2015

♩ = 44

8 <sup>⑧</sup>

15 <sup>⑮</sup> 7 <sup>⑳</sup> 2

28 <sup>⑳</sup>

37 <sup>④⑩</sup> 12

47 <sup>④⑦</sup>

Trumpet 1 in B $\flat$

# Concerto for Tuba II

For Michael Salzman

TOM DAVIS (A.S.C.A.P.)

PSM#66 January 1, 2015

$\text{♩} = 44$

*ff* > *ppp*      *ff*      *pp*

8      ⑧      7      ⑮ Solo      6

*f*      *mp*<sup>3</sup>

22      ⑳      28      12

*p*      *mp* < *f*

40      ④①      *ff* > *ppp*      *ff* > *ppp*      *ff* > *ppp*

44      ④⑦      3      5

Trumpet 2 in B $\flat$

# Concerto for Tuba II

For Michael Salzman

TOM DAVIS (A.S.C.A.P.)  
PSM#66 January 1, 2015

$\text{♩} = 44$

ff > ppp

4

ff > ppp

8

6

Solo

15

5

mp

pp

22

22

28

12

p

mp < f

40

40

ff > ppp

ff > ppp

ff > ppp

44

3

47

5

Trumpet 3 in B $\flat$

# Concerto for Tuba II

For Michael Salzman

TOM DAVIS (A.S.C.A.P.)

PSM#66 January 1, 2015

$\text{♩} = 44$

ff > ppp

4

ff > ppp

8 ⑧ 7 15 7

22 ②② 28 12

p mp < f

40 ④④

ff > ppp

ff > ppp

ff > ppp

44 ④④ 3 47 5

Horns 1 and 2 in F

# Concerto for Tuba II

For Michael Salzman

TOM DAVIS (A.S.C.A.P.)

PSM#66 January 1, 2015

♩ = 44

8 ⑧ 4 15 2 mp mf mp

22 ⑫ 28 12 sf f sffz sffz > ppp

40 ④⑩ sf ff ppp sf ff ppp sf ff ppp

44 ④⑦ 5

Horns 3 and 4 in F

# Concerto for Tuba

## II

For Michael Salzman

TOM DAVIS (A.S.C.A.P.)  
PSM#66 January 1, 2015

♩ = 44

8 ⑧ 15 2

22 ②② 28 12

40 ④①

44 ④⑦ 5

*sf ff > ppp* *ff* *pp*

*mp* *mf* *mp*

*sf* *f* *sfz* *sfz* *ppp*

*sf ff > ppp* *sf ff > ppp* *sf ff > ppp*

Trombone 1

# Concerto for Tuba II

For Michael Salzman

TOM DAVIS (A.S.C.A.P.)

PSM#66 January 1, 2015

♩ = 44

Trombone 2

# Concerto for Tuba II

For Michael Salzman

TOM DAVIS (A.S.C.A.P.)  
PSM#66 January 1, 2015

♩ = 44

Bass Trombone (3)

# Concerto for Tuba II

For Michael Salzman

TOM DAVIS (A.S.C.A.P.)  
PSM#66 January 1, 2015

♩ = 44

4

*ff* > *ppp* *mp* > *pp*

8 ⑧ 5 15 6

22 ⑫ 28 12

*sf* > *p* < *f* *mf* > *p*

40 ④ ⑩ ⑮

*ff* > *ppp* *ff* > *ppp* *ff* > *ppp*

44 3 47 5

Euphonium

# Concerto for Tuba II

For Michael Salzman

TOM DAVIS (A.S.C.A.P.)

PSM#66 January 1, 2015

♩ = 44

*sf ff > ppp* **3** *ff* *pp*

8 **8**

*mp* *mf* **6**

22 **22**

*mf* *p* **6** **12**

40 **40**

*sf ff > ppp* *sf ff > ppp* *sf ff > ppp*

44 **47**

**3** **5**

Tuba

# Concerto for Tuba II

For Michael Salzman

TOM DAVIS (A.S.C.A.P.)

PSM#66 January 1, 2015

♩ = 44

4

*ff* > *ppp* *mp* *pp*

8 ⑧ 5 15 5

*mf* *mf*

22 ②② 4 6 28 12

*mf* > *p* *mf* *p*

40 ④① ③ ④ ⑤ ⑥ ⑦ ⑧ ⑨ ⑩ ⑪ ⑫ ⑬ ⑭ ⑮ ⑯ ⑰ ⑱ ⑲ ⑳ ㉑ ㉒ ㉓ ㉔ ㉕ ㉖ ㉗ ㉘ ㉙ ㉚ ㉛ ㉜ ㉝ ㉞ ㉟ ㊱ ㊲ ㊳ ㊴ ㊵ ㊶ ㊷ ㊸ ㊹ ㊺ ㊻ ㊼ ㊽ ㊾ ㊿

*ff* > *ppp* *ff* > *ppp* *ff* > *ppp*

44 3 47 5

*mf*

SOLO TUBA

# Concerto for Tuba II

For Michael Salzman

TOM DAVIS (A.S.C.A.P.)  
PSM#66 January 1, 2015

♩ = 44

2

mf ————— f > mf

8 (8)

mf ————— f > f > << > f

14

(15)

> < ff f sf f

21

(22)

f ff

24

6/4 3/4

2  
28 (28)

SOLO TUBA

32 Drag it a bit

34

37

39 (40)

SOLO TUBA

41

43

46

(47)

49

Timpani

# Concerto for Tuba

## II

For Michael Salzman

TOM DAVIS (A.S.C.A.P.)  
PSM#66 January 1, 2015

♩ = 44  
Timpani

7 8 7

7 8 7

15 (15) 3 22 4

*pp* *f*

26 28 12 40 2

6/4 3/4

42 5 47 5

Piano

# Concerto for Tuba

## II

For Michael Salzman

TOM DAVIS (A.S.C.A.P.)  
PSM#66 January 1, 2015

♩ = 44  
Piano R      7      ⑧      7      ⑮      7      ⑳      5

Piano L      7      7      7      5      6      -      3/4

28      ⑳

32

8      12      ④⑩      7

8      12      7

47      ④⑦

Orchestra Bells

# Concerto for Tuba

## II

For Michael Salzman

TOM DAVIS (A.S.C.A.P.)

PSM#66 January 1, 2015

♩ = 44  
Orch Bells

*f* *ppp* 4

7

*f* *ppp* 8 7 15 7

22

22 5 28 12 40 *f* *pp*

41

*f* *pp* 3 47 5

Xylophone

# Concerto for Tuba II

For Michael Salzman

TOM DAVIS (A.S.C.A.P.)  
PSM#66 January 1, 2015

♩ = 44  
Xylophone

*f* *ppp* *f* *ppp*

8 **8** **7** **15** **7**

22 **22** **5** **28** **12**

40 **40**

*f* *pp* *f* *pp* *f*

43 **3** **47** **5**

Marimba

# Concerto for Tuba II

For Michael Salzman

TOM DAVIS (A.S.C.A.P.)  
PSM#66 January 1, 2015

♩ = 44  
Marimba

4

*f* *ppp* *mf*

8 **8**

6 15 7

*p*

22 **22**

5 6 28 12

40 **40**

*f* *pp* *f* *pp*

43

3 47 5

*f* *pp*

Suspended Cymbal

# Concerto for Tuba II

For Michael Salzman

TOM DAVIS (A.S.C.A.P.)

PSM#66 January 1, 2015

♩ = 44

4/4

Suspended Cymbal

Fast Scrape

Roll

Tap Edge w/metal beater

Fast Scrape

Tap

*f* *mp* *p*

6 simile ⑧

12 ⑮

17

22 ⑳ 6/4 3/4

28 ㉘ 3/4 4 8

37 12 ④ 3

47 ㉟ *ppp*

Snare Drum

# Concerto for Tuba II

For Michael Salzman

TOM DAVIS (A.S.C.A.P.)

PSM#66 January 1, 2015

To S. D.

♩ = 44  
Snares

*sf < fff*

8 ⑧ 7 15 7 22 5 6/4 3/4

28 ⑳

Brushes Snare off

*pp*

34

Switch to Snare with sticks!

*pp sf*

40 ④⑩

*ff sf fff*

47 ④⑦

Brushes Snare off

*ppp*

Metal Shakers

# Concerto for Tuba

## II

For Michael Salzman

TOM DAVIS (A.S.C.A.P.)

PSM#66 January 1, 2015

♩ = 44

7 8 7 15 7

22 5 28 Metal Shakers

6/4 3/4

pp

32 8

pp

40 Slap! 40 Slap! 40 Slap!

ff f ff

4

47 Metal Shakers

ppp

23" Gong

# Concerto for Tuba II

For Michael Salzman

TOM DAVIS (A.S.C.A.P.)

PSM#66 January 1, 2015

$\text{♩} = 44$   
Gongs

Tap Back w/metal beater

Large yarn mallet

Fast scrape

Tap... Roll

simile

7

13

20

27

36

47

*ff* *p* *mp*

*pp*

*ff* *f* *ff* *ppp* *ppp* *ppp*

*ppp*