

Piccolo

CONCERTO FOR TUBA III

For Michael Salzman

Tom Davis, Composer (A.S.C.A.P.)
PSM #66, January 1, 2015

JOYOUSLY! ♩ = 165

7 2 9

13 4 18

22 22 Solo mp mf

29 3 3 3

36 36 8 44 6 50 9

59 59 5 64 3

6/4

67 **(73)**
5
sfz *f*

75
f *ff* 6

83 **(83)** 12 **(95)** 5 **(100)** 10

110 **(110)** 9 **(119)** 19 **(138)** 4

144
f

151 **(151)** 9
ff

166 **(166)** 5
ff

178 **(180)** 3
f

185

fp *sfz* *fp* *sfz* 3

193 Cadenza (Freely) 11 204 10 214 8

End Cadenza

222 6 228 7 235 5

241 241 2 2

250 250

257 259

262 2 2

CONCERTO FOR TUBA III

For Michael Salzman

Tom Davis, Composer (A.S.C.A.P.)

PSM #66, January 1, 2015

JOYOUSLY! ♩ = 165

1
f ————— *ff*

9
f ————— *ff*

18
f

22
sfz *mf* *Passionately*

29
mf *mf*

36
mp ————— *mf*

44 (44) 12

50 (50) 9 (59) 5 (64)

68 (73) 5

76 (83) 6 2

88

95 (95)

100 (100) 3

110 (110)

119 **119**

129

138 **138**

148

157

166 **166**

178

186

193 **Cadenza (Freely)** 11 204 10 214 8

End Cadenza

222 6 228 7 235 3

241

250

256 259

261

CONCERTO FOR TUBA III

For Michael Salzman

Tom Davis, Composer (A.S.C.A.P.)

PSM #66, January 1, 2015

JOYOUSLY! ♩ = 165

f *ff* *f* *ff* *f* *sfz* *mf* *mf* *mf* *mp* *mf* *mf* *mf*

3 5

Passionately

4 8

12

50 (50) 9 (59) 5 (64) *f* *f* *f* *sfz*

68 5 (73) *f* *f*

76 (83) 6 2 *ff* *f* *f* *mp* *sfz*

88 *mp* *sfz* *mp* *sfz* *mp* *sfz* *mp* *f*

95 (95) *mf* *f* *sfz*

100 (100) 3 *mp*

110 (110) *mp*

119 (119) 3 *mf*

129

2

mf

138

3

f

148

2

157

2

ff

166

5

ff

178

3

f

186

3

fp *sfz* *fp* *sfz*

Cadenza (Freely)

193 **11** **204** **10**

214 **8** **222** **6** **228** **7**

235 **3** **End Cadenza**

241 **f** **ff**

248 **2** **250** **ff** **ff**

256 **259** **sffz**

261 **sffz** **ff** **3**

Oboe 1

CONCERTO FOR TUBA III

For Michael Salzman

Tom Davis, Composer (A.S.C.A.P.)

PSM #66, January 1, 2015

JOYOUSLY! ♩ = 165

f *ff* *f* *ff* *f* *sfz*

2 4 13 6 8 6 9 5 64 5

185

fp *sfz* *fp* *sfz* 3

193 **193 Cadenza (Freely)** 11 204 10 214 8

End Cadenza

222 222 6 228 7 235 3

mf

241 241

f *ff*

248 2 250

ff *ff*

256 259

sfz *sfz*

262

ff *sfz* *fp* *ff*

CONCERTO FOR TUBA III

For Michael Salzman

Tom Davis, Composer (A.S.C.A.P.)

PSM #66, January 1, 2015

JOYOUSLY! ♩ = 165

f *ff* **2**

9 **9**

f *ff* **4**

18 **18** **22**

f *sfz* **13**

36 **36** **44** **50**

8 **6** **9**

59 **59** **64**

f *f* *f* *sfz* **5**

73 **73**

f *f* *ff* **6**

83 **83** **12** **95**

mf *f* *sfz*

100 **100** **9** **110** **9** **119** **19**

sfz

138 **138** **4**

f

149 **151** **9**

ff

164 **166** **5**

sfz

174 **180**

ff

180 **180** **3**

f *fp* *sfz*

188 **193** Cadenza (Freely) **11**

fp < *sfz*

204 **204** **10** **214** **8** **222** **6**

End Cadenza

228 **228** **7** **235** **3**

mf

241 **241**

f *ff*

248 **250** **2**

ff *ff*

256 **259**

sffz *sffz*

262

ff *sffz* *fp* *ff*

Clarinet 1 in B \flat

CONCERTO FOR TUBA III

For Michael Salzman

Tom Davis, Composer (A.S.C.A.P.)

PSM #66, January 1, 2015

JOYOUSLY! $\text{♩} = 165$

f *ff* 2

9 ⑨

f *ff* 4

18 ⑮

f *ff*

22 ⑳

fp *p* *mf*

32 ㉔

mp *mf* 4

40 ㉘

8 4

47 12 (50) 9

59 (59) (64) 5 5

73 (73)

78 (83) 2

87

93 (95)

100 (100) 2

110 **110**

4

mp

119 **119**

138 **138**

19 4

f

145

f

151 **151**

2 2

ff

162

166 **166**

5

f

173

180 **180**

ff

181

3

f > < *fp* < *sfz* *fp* < *sfz*

f > < *fp* < *sfz* *fp* < *sfz*

190 **3** **193** Cadenza (Freely) **11** **204** **10**

214 **214** **8** **222** **6** **228** **6** *fp*

End Cadenza

235 **235** *mp* *p*

241 241 *f* *ff* **2**

250 250 *ff* *sfz* *ff*

257 **259** *fp* *pp* *fp*

262 *pp* *ff* *fp* *ff*

CONCERTO FOR TUBA III

For Michael Salzman

Tom Davis, Composer (A.S.C.A.P.)

PSM #66, January 1, 2015

JOYOUSLY! ♩ = 165

47 12 (50) 9

59 (59) 5 (64) 5

73 (73)

78 (83) 2

88

95 (95)

100 (100) 2

110 **110** 4 *mp*

119 **119** 19 **138** 4 *f*

145 *f*

151 **151** 2 *ff*

162 **166** 5

173 *ff*

180 **180** 3

184 *f* *fp* *sfz* *fp* *sfz* 3

193 **193 Cadenza (Freely)** 11 204 10 214 8

End Cadenza

222 228 235 *fp* *mp* *p*

241 2 *f* *ff*

250 *ff* *sfz* *ff*

257 259 *fp* *pp* *fp*

262 *pp* *ff* *fp* *ff*

CONCERTO FOR TUBA III

For Michael Salzman

Tom Davis, Composer (A.S.C.A.P.)
PSM #66, January 1, 2015

JOYOUSLY! ♩ = 165

40 8 (44)

47 12 (50) 9

59 (59) (64) 5

73 (73)

78 (83) 2

87

93 (95)

100 **100**

2

f *mp*

110 **110**

4

mp

119 **119**

19 138 4

f

145

f

151 **151**

2 2

ff

162

166 5

171

176

180 **180**

188

193 Cadenza (Freely)

204 **204**

End Cadenza

228 **228**

235

241 **241**

2

250 **250**

ff *sfz*

255

ff

259 **259**

fp *pp* *fp* *pp* *ff* *fp* *ff*

Bass Clarinet in B \flat

CONCERTO FOR TUBA III

For Michael Salzman

Tom Davis, Composer (A.S.C.A.P.)

PSM #66, January 1, 2015

JOYOUSLY! ♩ = 165

9 ⑨

f *ff* 3

18 ⑮

f *ff* 5

22 ⑳

30 ㉑

fp *p* *mf* *f*

36 ㉒

mf *mf* 2 6/4

44 ㉓

8 6 9 6/4

Bass Clarinet in B \flat

59 (59) 5 (64)

59 (59) 5 (64)

sfz *mp* *f* *mp* *f* *mp* *f* *sfz*

73 (73)

73 (73)

f *f* *ff* *mf*

78 (83)

78 (83)

f *sfz* *sfz*

87

87

f *sfz* *sfz* *sfz*

93 (95)

93 (95)

sfz *sfz* *sfz* *f* *mp*

100 (100)

100 (100)

f *mp* *mp*

110 (110) 6

110 (110) 6

mp *mp*

119 **119** **18** **138** **5**

145

151 **151** **9** **3**

166 **166** **6**

176

180 **180** **3** *f* *fp* *sfz*

188 **193** Cadenza (Freely) **11** *fp* *sfz*

Bass Clarinet in B \flat

204 **204** **10** **214** **8** **222** **6**

End Cadenza

228 **228** **6** **235**

241 **241** **2**

250 **250**

257 **259**

262

CONCERTO FOR TUBA III

For Michael Salzman

Tom Davis, Composer (A.S.C.A.P.)
PSM #66, January 1, 2015

JOYOUSLY! ♩ = 165

9

3

10

18

5

21

22

2

2

32

36

8

mf

mf

44

44

6

50

9

59

5

Contrabass Clarinet in B \flat

64 (64) 73

sfz mp < f mp < f mp < f sfz f

75 (83)

ff mf f sfz

84 (2)

sfz f sfz sfz

91 (95)

sfz sfz sfz f mp

99 (100)

f mp mp

109 (110) (119) 18

mp mp

138 **138**

5

f

148

151

9

f

162

166

3 6

f

175

180

181

3

f *fp*

187

sfz *fp* *sfz*

3

193 **193** Cadenza (Freely) **204** **10** **214** **8**

End Cadenza

222 **222** **6** **228** **6** **235**

241 **241** **250** **2**

251

258 **259**

263

English Horn

CONCERTO FOR TUBA III

For Michael Salzman

Tom Davis, Composer (A.S.C.A.P.)
PSM #66, January 1, 2015

JOYOUSLY! ♩ = 165

English Horn

50 (50) 9 (59) 5 (64) *mp* < *f* < *f* < *f* < *sfz*

68 5 (73) *f* *ff*

77 6 (83) 2 *f* < *f* < *mp* < *sfz* *mp* < *sfz*

89 *mp* < *sfz* < *mp* < *sfz* *mp* <

95 (95) *mf* *f* *sfz*

100 (100) *mp*

109 (110) *mp*

118 (119) 2 *mp* > *mf*

127

2

mf

136

138

4

f

146

151

151

2

7

166

166

6

f

176

180

180

3

f

fp

187

sfz

fp

sfz

3

193 **193** Cadenza (Freely) **11** **204** **10** **214** **8**

End Cadenza

222 **222** **6** **228** **6** **235** **3**

240 **241**

248 **250**

256 **259**

262

CONCERTO FOR TUBA III

For Michael Salzman

Tom Davis, Composer (A.S.C.A.P.)
PSM #66, January 1, 2015

JOYOUSLY! ♩ = 165

3

f *ff*

9 (9) 5

f *ff*

18 (18)

f *p*

22 (22) 36 (36) 4

fp *mp* *mf*

40 8 (44)

/ */* */* */* */* */* */* */*

47 12 (50) 9

/ */* */* */* */* */* */* */* */* */* */* */*

59 (59) 5

/ */* */* */* */*

64 (64)

mp *f* *f* *f* *sfz*

5

73 (73)

f *ff*

77 (83)

5

f *sfz* *sfz* *sfz*

2

88

sfz *sfz*

93 (95)

sfz *sfz* *sfz* *f* *mp*

100 (100)

3

mp

110 (110)

mp

6

119 (119)

mf

128

mf *mf*

137

138

3

f

146

151

151

9

ff

166

166

6

f

176

180

180

3

f *fp*

187

sfz *fp* *sfz*

3

193 **193** Cadenza (Freely) **204** **10** **214** **8**

End Cadenza

222 **222** **6** **228** **7** **235**

239 **241**

248 **250**

256 **259**

262

CONCERTO FOR TUBA III

For Michael Salzman

Tom Davis, Composer (A.S.C.A.P.)
PSM #66, January 1, 2015

JOYOUSLY! ♩ = 165

9 ③

f *ff*

9 ⑨

f *ff*

18 ⑱

22 ⑳ ㉔ ㉙ ㊳ ㊴

50 ⑵① ⑵⑨ ⑵⑴

mp *f* *f* *f* *sfz*

68 ⑵⑷

f

75 ⑵⑸

ff

83 (83)

f *sfz* *sfz* *f* *sfz* *sfz*

89

sfz *sfz* *sfz* *sfz*

95 (95) (100) 10

110 (110) 8 (119) *mf*

f *mp* *mp* *mf*

125

mf *mf*

134 (138) 4 *f*

f

145

151 (151) 9 *ff*

ff

166 (166) 6 *f*

f

176

180 (180)

188

193 Cadenza (Freely) 11

204 (204) 10 (214) 8 (222) 6

End Cadenza

228 (228) 7 (235)

241 (241)

250 (250)

257

262

CONCERTO FOR TUBA

III

For Michael Salzman

Tom Davis, Composer (A.S.C.A.P.)
PSM #66, January 1, 2015

JOYOUSLY! ♩ = 165

Alto Saxophone 1

180 **180**

185

193 **193** Cadenza (Freely) **204** **214**

A section of the score consisting of three measures of a solid black bar. The first measure is labeled '11', the second '10', and the third '8'. The text 'End Cadenza' is centered below the bar.

222 **222** **228** **235**

A section of the score consisting of three measures of a solid black bar. The first measure is labeled '6', the second '7', and the third '6'.

241 **241**

250 **250**

257 **259**

262

Alto Saxophone 2

CONCERTO FOR TUBA III

For Michael Salzman

Tom Davis, Composer (A.S.C.A.P.)
PSM #66, January 1, 2015

JOYOUSLY! ♩ = 165

1 2

9 ⑨ 4

18 ⑮

22 ⑳ 12 ⑶ 8

44 ④④ 6 ⑵⑰ 4

59 ⑤⑨ 3 ⑶④ 4

65 5

73 **73**

f *ff*

77 **83**

6 9

sfz *sfz* *sfz*

95 **95** **100** **110**

5 10 9

119 **119**

4

mf

130

mf *mf*

138 **138**

3

f

148 **151**

9

161

ff

166 **166** 5 *ff* *ff*

178 **180** *sfz*

184 *f* *fp* *sfz* *fp* *sfz* 3

193 **193** Cadenza (Freely) **11** **204** **10** **214** **8**

End Cadenza

222 **222** **6** **228** **7** **235** **6**

241 **241** *f* *ff* 2

250

257

262

ff *sfz* *ff*

fp *pp* *sfp*

ff *fp* *ff*

Tenor Saxophone

CONCERTO FOR TUBA III

For Michael Salzman

Tom Davis, Composer (A.S.C.A.P.)
PSM #66, January 1, 2015

JOYOUSLY! ♩ = 165

Tenor Saxophone

77 **6** **83** **9**

sfz sfz sfz

95 **95** **5** **100** **10** **110** **9**

119 **119** **4**

mf

130

mf mf

138 **138** **3**

f

148 **151** **9**

161

ff

166 **166** **6**

172 *f*

178 (180) *f*

185 *fp* *sfz* *fp* *sfz*

193 (193) Cadenza (Freely) 11 (204) 10 (214) 8 End Cadenza

Cadenza section 193-221: Treble clef, 4/4 time. Measures 193-221 are represented by thick black bars. Measure numbers 193, 204, 214 are circled. Measure counts 11, 10, 8 are shown below the bars. The section ends with "End Cadenza".

222 (222) 6 (228) 7 (235) 6

Cadenza section 222-240: Treble clef, 4/4 time. Measures 222-240 are represented by thick black bars. Measure numbers 222, 228, 235 are circled. Measure counts 6, 7, 6 are shown below the bars.

241 (241) *ff*

250 (250) *ff*

257 (259) *sffz*

262 *ff* *fp* *ff*

Baritone Saxophone

CONCERTO FOR TUBA

III

For Michael Salzman

Tom Davis, Composer (A.S.C.A.P.)

PSM #66, January 1, 2015

JOYOUSLY! ♩ = 165

9 **9**

18 **18**

22 **22** 14 **36** 8 **44** 6

50 **50** 9 **59** 5 **64**

68 **73**

75 **6**

f *ff* *f* *ff* *mp* *f* *f* *f* *sfz* *f* *ff*

Baritone Saxophone

83 (83)

f *sfz* *sfz* *f* *sfz* *sfz*

89

sfz *sfz* *sfz* *sfz*

95 (95) (100) 10

f *mp*

110 (110) 9 (119) 4 *mf*

mf

128 *mf* *mf*

137 (138) 4 *f*

146

151 (151) 9 *ff*

166 **166**
6
f

176

180 **180**
3
f *fp* *sfz*

188 **193** Cadenza (Freely)
3
fp *sfz*

204 **204** 10 **214** 8 **222** 6

End Cadenza
228 **228** 7 **235** 6 **241**
f

247 **250**
2
ff

253
ff

259 **259**
fp *pp* *fp* *pp* *ff* *fp* *ff*

Trumpet 1 in B \flat

CONCERTO FOR TUBA III

For Michael Salzman

Tom Davis, Composer (A.S.C.A.P.)
PSM #66, January 1, 2015

JOYOUSLY! $\text{♩} = 165$

f *ff*

9 *f* *ff*

18 *f*

22 *sfz* 13 36 8

44 *mf* 50 *ff*

55 *mp*

64 *sfz* *sfz* *sfz* *sfz* 3

Trumpet 1 in B \flat

73 (73) **6**
f *sffz*

83 (83)
sfz *sfz* *mp* *f* *sfz* *sfz* *mp* *f*

89
mp *sfz* *sfz* *mp*

95 (95) **3** **100** **9**
f *mp* *sfz*

110 (110) **9** (119) **2**
mp

127
mf *mf*

136 (138) **2**
f

144
f

151 **151** 8

ff *f*

166 **166** 3

ff *fp* *f* *ff*

176 **180**

sfz

184

f *fp* *sfz* *fp* *sfz* 3

193 **193** Cadenza (Freely) 11

204 **204** 10

214 **214** 8 **222** 6

Trumpet in Bb
End Cadenza

228 **228** **7** **235** **5** *mp*

241 **241** *f* *ff*

248 **250** *ff*

254 *ff*

259 **259** *sffz* *sffz* *ff* *fp* *ff*

Trumpet 2 in B \flat

CONCERTO FOR TUBA III

For Michael Salzman

Tom Davis, Composer (A.S.C.A.P.)

PSM #66, January 1, 2015

JOYOUSLY! $\text{♩} = 165$

f *ff*

9 $\text{\textcircled{9}}$ *f* *ff*

18 $\text{\textcircled{18}}$ *f*

22 $\text{\textcircled{22}}$ *sfz* 13 36 $\text{\textcircled{36}}$ 8

44 $\text{\textcircled{44}}$ 6 50 $\text{\textcircled{50}}$ *mf* *ff* 4

59 $\text{\textcircled{59}}$ 2 *mp*

64 $\text{\textcircled{64}}$ *sfz* *sfz* *sfz* *sfz* 5

Trumpet 2 in B \flat

73 (73) 6

83 (83)

89

95 (95) (100) 9

110 (110) (119) 4

128

137 (138) 2

147 (151) 8

162 166

f *sfz* *ff* **3**

171

fp *ff* *ff*

180 180

sfz *f*

185

fp *sfz* *fp* *sfz* **3**

Cadenza (Freely)

193 193 **11** 204 **10**

214 214 **8** 222 **6**

228 228 **7**

End Cadenza

235 **235** **5** **241**

mp *f*

247 **250**

ff *ff*

253

ff

259 **259**

sffz *sffz* *ff* *fp* *ff*

Trumpet 3 in B \flat

CONCERTO FOR TUBA III

For Michael Salzman

Tom Davis, Composer (A.S.C.A.P.)

PSM #66, January 1, 2015

JOYOUSLY! $\text{♩} = 165$

f *ff*

9 $\text{\textcircled{9}}$ *f* *ff*

18 $\text{\textcircled{18}}$ *f*

22 $\text{\textcircled{22}}$ *sfz* 12 36 8

44 $\text{\textcircled{44}}$ 6 $\text{\textcircled{50}}$ *mf* *ff* 4

59 $\text{\textcircled{59}}$ 2 *mp*

64 $\text{\textcircled{64}}$ *sfz* *sfz* *sfz* *sfz* 5

Trumpet 3 in B \flat

73 (73) 6

83 (83)

89

95 (95) 3 (100) 9

110 (110) 9 (119) 4

128

137 (138) 2

144

151 **151** 8

ff *f*

166 **166** 3

ff *fp* *ff*

176 **180**

sfz

184

f *fp* *sfz* *fp* *sfz*

193 **193** Cadenza (Freely) **204** 10 **214** 8

222 **222** 6 **228** 7

235 **235** End Cadenza **5** **241**

245

249 **250**

254

259 **259**

mp *f* *ff* *ff* *sfz* *ff* *fp* *ff*

Horn 1 & 2 in F

CONCERTO FOR TUBA III

For Michael Salzman

Tom Davis, Composer (A.S.C.A.P.)

PSM #66, January 1, 2015

JOYOUSLY! ♩ = 165

73 **73**
f *sfz* **5**

83 **83** **12** **95**
mf *f* *sfz*

100 **100** **4**
mp

110 **110**
mp

119 **119** **13**
mf

138 **138** **3**
f *f*

148 **151** **9**
ff

163 **166** **5**
ff

173

ff

180

180

sfz *f*

185

185

fp *sfz* *fp* *sfz* 3

193 Cadenza (Freely)

193 204 214

11 10 8

222

222 228 235

6 6

End Cadenza

fp *mf*

239

241

f

247

250

ff *ff*

253

sfz *ff*

259

259

fp *pp* *sfp* *ff* *fp* *ff*

Horn 3 & 4 in F

CONCERTO FOR TUBA III

For Michael Salzman

Tom Davis, Composer (A.S.C.A.P.)

PSM #66, January 1, 2015

JOYOUSLY! ♩ = 165

9 ⑨

18 ⑱

22 ⑳

36 ㉔ 44 ㉙ 50

54 ⑸ 59

64 ⑹ 64

Horn 3 & 4 in F

73 **73**

f *sfz*

5

83 **83** **95**

mf *f* *sfz*

100 **100**

mp

5

110 **110**

mp

119 **119**

mf

138 **138**

f

3

148 **151**

ff

9

163 **166**

ff

5

173

ff

180

180

sfz *f*

185

185

fp *sfz* *fp* *sfz*

193 Cadenza (Freely)

193 11 204 10 214 8

End Cadenza

Cadenza section 193-214. Treble clef. Measures 193-214. Includes a section labeled "End Cadenza".

222

222 6 228 6 235

fp *mf*

239

239 241

f

247

247 2 250

ff *ff*

254

254

sfz *ff*

259

259

fp *pp* *sfp* *ff* *fp* *ff*

Trombone 1

CONCERTO FOR TUBA

III

For Michael Salzman

Tom Davis, Composer (A.S.C.A.P.)

PSM #66, January 1, 2015

JOYOUSLY! ♩ = 165

9

f *ff* 3

9

f *ff* 5

18

f

22

sfz *p* 22 36 4

40

sfz 44

49

sfz *mf* *ff* 50 2

57

mf *mfp* *mp* 59

64

sfz *sfz* *sfz* *sfz* 64 4

Trombone 1

73 (73)

f *sfz* *mp*

82 (83)

sfz *sfz* *mp* *f* *sfz* *sfz* *mp* *f*

89

mp *sfz* *sfz* *sfz* *mp*

95 (95)

f *mp*

100 (100) (110)

sfz *mp*

116 (119)

mp

138 (138)

mf *ff* *ff*

149 (151)

f *mp* *ff*

158

ff *f*

166 (166)

ff *ff*

180

Trombone 1

3

180 *ff* *sfz* *f* *fp*

187 *sfz* *fp* *sfz* 3

193 **193 Cadenza (Freely)** 11 **204** 10 **214** 8
End Cadenza

222 **222** 6 **228** 6 **235** *fp* *mp* *p*

240 **241** *f* *ff*

248 **250** *ff* *ff*

256 **259** *sfz*

261 *sfz* *ff* *fp* *ff*

CONCERTO FOR TUBA III

For Michael Salzman

Tom Davis, Composer (A.S.C.A.P.)
PSM #66, January 1, 2015

JOYOUSLY! ♩ = 165

5 *f* *ff* 3

9 *f* *ff* 5

18 *f*

22 *sfz* 13 36 *p* 4

41 8 44 12

49 *sfz* *mf* *ff* 50

55 *mf* *mfp* *mp* 59

64 *sfz* *sfz* *sfz* *sfz* 5

Trombone 2

73 (73)

f *sfz* *mp*

83 (83)

sfz *mp* *f* *sfz* *sfz* *mp* *f*

89

mp *sfz* *sfz* *mp*

95 (95)

f *mp*

100 (100) (110)

sfz *mp*

116 (119)

mp

138 (138)

mf *ff* *ff*

149 (151)

f *mp*

157

ff *ff*

Trombone 2

164 **166** **5** **2**
f *ff*

177 **180**
ff *ff* *sfz* *f*

185 **3**
fp *sfz* *fp* *sfz*

193 **193** Cadenza (Freely) **204** **214**
11 **10** **8**

222 **222** **228** **235** End Cadenza
6 **6**
fp *mp* *p*

240 **241**
f *ff*

248 **250**
2
ff *ff*

256 **259**
sfz

261
sfz *ff* *fp* *ff*

CONCERTO FOR TUBA III

For Michael Salzman

Tom Davis, Composer (A.S.C.A.P.)

PSM #66, January 1, 2015

JOYOUSLY! ♩ = 165

9 **9**

18 **18**

22 **22**

26 **26**

36 **36**

49 **49**

55 **55**

64 **64**

Trombone 3

73 (73)

f *sfz* *mp*

83 (83)

sfz *mp* *f* *sfz* *sfz* *mp* *f*

89

mp *sfz* *sfz* *mp*

95 (95)

f *mp*

100 (100) (110)

sfz *mp*

116 (119)

mp *ff*

138 (138)

mf *ff* *ff*

149 (151)

f *mp*

157

ff *ff*

163 (166)

f *ff* *sfz*

175 (180)

ff *sfz*

184

f *fp* *sfz* *fp* *sfz*

193 (204) (214)

Cadenza (Freely)

11 **10** **8**

End Cadenza

222 (228) (235)

fp *mp* *p*

240 (241)

f *ff*

248 (250)

ff *ff*

256 (259)

sfz

261

sfz *ff* *fp* *ff*

Euphonium

CONCERTO FOR TUBA III

For Michael Salzman

Tom Davis, Composer (A.S.C.A.P.)

PSM #66, January 1, 2015

JOYOUSLY! ♩ = 165

1 2 3 4 5 6 7 8

f *ff* **3**

9 10 11 12 13 14 15 16 17

f *ff* **5**

18 19 20 21

f

22 23 24 25 26 27 28 29 30 31 32 33 34 35

sfz **13** **36** **8**

36 37 38 39 40 41 42 43

mf *mfp* **6** **50** **7** **59** **2**

44 45 46 47 48 49 50 51 52 53 54 55 56 57 58 59 60 61

mp *sfz* **64** *sfz* *sfz* *sfz* **5**

73 (73) 10 83 12 95

mf *f*

98 100 9

sfz

110 (110) 9 119 19 138

mf

143

f

151 (151) 9

ff

166 (166) 9

ff

180 (180)

sfz *f*

185

fp *sfz* *fp* *sfz* 3

193 **193** Cadenza (Freely) **204** **10** **214** **8**

End Cadenza

222 **222** 6 **228** 7 **235**

mf

239 **241**

247 **250** 2

ff *ff*

253

259 **259**

sffz *sffz* *ff* *fp* *ff*

Tuba

CONCERTO FOR TUBA III

For Michael Salzman

Tom Davis, Composer (A.S.C.A.P.)
PSM #66, January 1, 2015

JOYOUSLY! ♩ = 165

9 ⑨ *f* *ff* 3

18 ⑱ *f* *ff* 5

22 ⑳ *sfz* *mp* 2 7 6/4

36 ㉔ *p* 4 8

44 ㉘ *p* 12

50 ㉚ *sfz* 2

57 59

64 64

73 73

80 83

87

92

95 95

100 100

110 110

Tuba

119 **119** **18** **138** **3**

mf *ff*

146 **2** **151** **3**

ff

158

f

166 **166** **5** **2**

ff

180 **180**

ff *sfz* *f* *fp*

187 **3**

sfz *fp* *sfz*

Cadenza (Freely)

193 **193** **11** **204** **10**

214 **214** **8** **222** **6**

228 **228** **6** **235** End Cadenza

241 **241** **2**

250 **250**

257 **259**

262

SOLO TUBA

CONCERTO FOR TUBA III

For Michael Salzman

Tom Davis, Composer (A.S.C.A.P.)

PSM #66, January 1, 2015

JOYOUSLY! $\text{♩} = 165$
5

V.S.

SOLO TUBA

49 50

57 59

63 64

69

73 73

81 83

89

95 95

SOLO TUBA

100 (100) Alone> 2
fp ————— *sfz* *mf* < >

109 (110)
fp ————— *sfz* *fp* < *sfz*

114
f *f*

119 (119) 19 (138)

143
f

149 (151)
ff *f*

156 3
fp < *f* *f*

165 (166)
ff

172

178

180

183

5

193 **Cadenza (Freely)**
Cadenza - Freely

193

198

mp Moderato sfz

203 Largo accel. 204 accel. mp accel.

207 accel.

210

214

accel

SOLO TUBA

218 *Presto* *sfp* *sfp* *rit...*

222 **228**

226 *Adagio* *Presto* *fp* *sf* *fp* *sf* *fp* *sf* *p*

231 *A tempo* **End Cadenza** *sfz* *p* *sfz* *f* *p* *sfz* *f*

235 **235** *ff* *mf*

241 **241** *f* *ff* *fp* *sfz* *ff* *fp* *sfz*

248 **250** *ff* *fp* *sfz* *f*

254 **259** *ff* *f* *sfz* *sfz* *f* *sfz*

262 *ff* *sffz* *fp* *ff*

Timpani

CONCERTO FOR TUBA III

For Michael Salzman

Tom Davis, Composer (A.S.C.A.P.)

PSM #66, January 1, 2015

JOYOUSLY! ♩ = 165
8

9

9

18

4

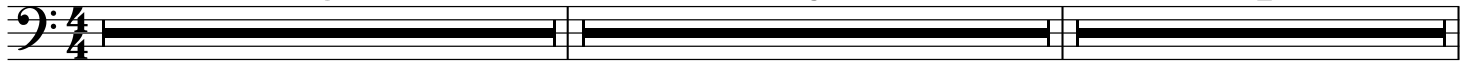

22

2

9

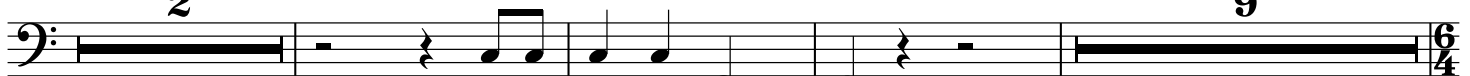

mp

36

36

mp

44

With increasing energy

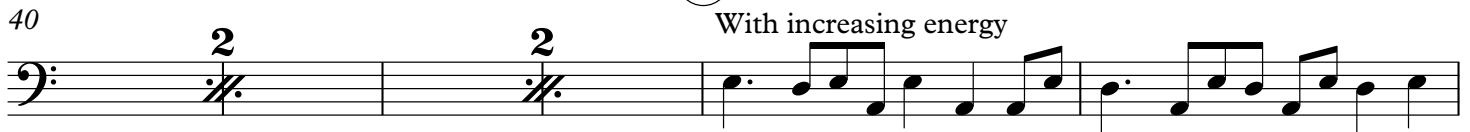

46

50

50

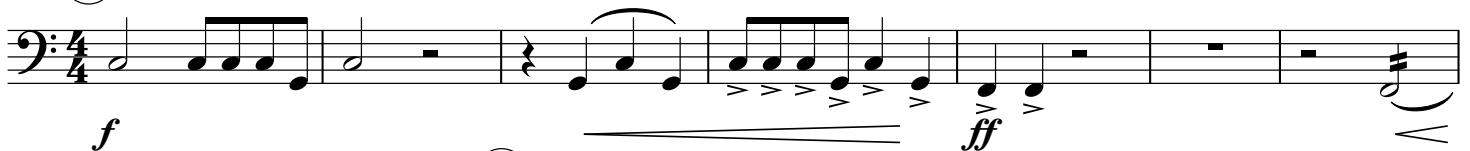

f

ff

57

59

2

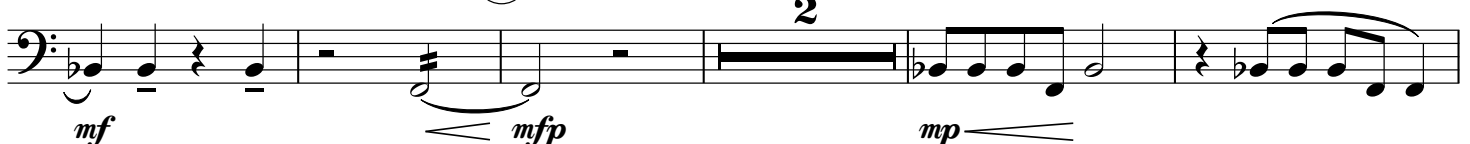

mf

mfp

mp

64

64

sfz

sfz

sfz

sfz

(73)

Timpani

77 simile

83 (83)

89

95 (95)

100 (100)

131 2 2 2 2 (138) 2

Timpani

151 (151) **5**

f *ff* *ff*

162 **2** (166) **3**

ff *fp*

172 **3**

180 (180) **13** (193) Cadenza (Freely) **11** (204) **10**

214 (214) **8** (222) **6** (228) **7**

235 (235) End Cadenza

mp

239 (241) **2** **5**

250 (250) **4**

ff *ff*

259 (259) **6**

ff *sffz* *sffz*

CONCERTO FOR TUBA III

For Michael Salzman

Tom Davis, Composer (A.S.C.A.P.)

PSM #66, January 1, 2015

JOYOUSLY! ♩ = 165

9 **3**

18 **5**

22 **13** **36** 4

41 *sfz* 8 **44** *p* *mp* *p* 12

50 **50** 8 **59** **5**

64 **64** *mp* *sfz* **5**

73 **73** **5**

2

Chimes

78

4

83 (83)

2

89

95 (95)

100 (100)

5

110 (110)

(119)

9

2

2

125

2

2

2

2

2

135

(138)

2

2

2

144

2

<sfz

f

f

<sfz

f

151 (151)

7

4

ff

ff

ff

166 **166** 4

174 2 2 2

180 **180** 12 **193** Cadenza (Freely) 11

204 **204** 10 **214** 8 **222** 6

228 **228** 7 **235** End Cadenza 4

241 **241** 2

250 **250** 3

259 **259** 9

CONCERTO FOR TUBA III

For Michael Salzman

Tom Davis, Composer (A.S.C.A.P.)

PSM #66, January 1, 2015

JOYOUSLY! ♩ = 165

1 *f* *ff* 3

9 *f* *ff* 5

18 *f* 5

22 *sfz* *mf* 2

29 *mf* 6

36 8 44 6 50 9

59 5 64 9 73 10

Orchestra Bells

83 **83** **12** **95** **5** **100** **10**

110 **110** **9** **119** **19** **138** **13**

151 **151** **15** **166** **14** **180** **13**

193 **193** **Cadenza (Freely)** **11** **204** **10** **214** **8**

222 **222** **6** **228** **7** **235** **End Cadenza** **6**

241
241 *f*

246 *ff* **2**

250 **250** **9** **259** **9**

Marimba/Xylophone

CONCERTO FOR TUBA III

For Michael Salzman

Tom Davis, Composer (A.S.C.A.P.)

PSM #66, January 1, 2015

JOYOUSLY! ♩ = 165

Xylophone

Marimba/Xylophone

64 (64) *mp* *sfz* 5

73 (73) 5 4 *mp* *mf*

83 (83) 2 *f* *sfz*

89 *sfz* *f* *mp* *f*

95 (95) *mp* *f*

100 (100) *sfz* *mp* 5

110 (110) 9 (119) 2 2

125 2 2 2 2 2

135 2 2 (138) 2 *f*

144 **2** *<sfz* *f* *f* *<sfz* *f*

151 **151** **7** **4** *ff* *ff* *ff*

166 **166** **4** *f*

174 **2** **2** **2**

180 **180** **12** **193 Cadenza (Freely)** **11**

204 **204** **10** **214** **8** **222** **6**

228 **228** **7** **235 End Cadenza** **4**

241 **241** *Xylophone* *mp* *f*

246 **2** *ff*

250 **250** **9** **259** **9**

Triangle

CONCERTO FOR TUBA

III

For Michael Salzman

Tom Davis, Composer (A.S.C.A.P.)

PSM #66, January 1, 2015

JOYOUSLY! ♩ = 165

8 9 18 4

22 22 6 6/4

36 36 44 6 50 9

59 59 64 9 73 10

83 83 12 95 5 100 10

110 110 9 119 19 138 13

151 151 15 166 14 180 13

193 193 Cadenza (Freely) 204 10 214 8

222 222 6 228 7 235 End Cadenza 6

241 241 9 250 9 259 9

Brush Drum

CONCERTO FOR TUBA III

For Michael Salzman

Tom Davis, Composer (A.S.C.A.P.)

PSM #66, January 1, 2015

JOYOUSLY! ♩ = 165
8

9

9

18

4

mp

127

137

144

151

159

ff

172

180

185

214

235

End Cadenza

241

f

CONCERTO FOR TUBA III

For Michael Salzman

Tom Davis, Composer (A.S.C.A.P.)
PSM #66, January 1, 2015

JOYOUSLY! ♩ = 165
8

9

18

4

22 (22) 14 (36) 4

41 8 (44) mp 12

50 (50) 9 (59) 5 (64)

68 5 (73) 5 mp mp

82 (83) mp mp 2

88 2 f f

95 (95)

100 (100) 9 (110) 9 sfz

2

119 **119**

Shakers

127

137 **138**

146 **151** TWO SHAKERS

155

166 **166** Two Shakers

177 **180**

183

193 **193** Cadenza (Freely) **204** **214**

222 **222** **228** **235** End Cadenza

241 **241** **250** **259**

Cymbal

CONCERTO FOR TUBA III

For Michael Salzman

Tom Davis, Composer (A.S.C.A.P.)

PSM #66, January 1, 2015

JOYOUSLY! ♩ = 165

Cymbal

80 **(83)** *f*

86 **3**

95 **(95)**

100 **(100)** **9** **(110)** **9** **(119)**

122 **4** **4**

131 **4** **4** **(138)**

141

148 **(151)** **6** *ff*

158 *ff* *ff*

166 **(166)** **3**

176 180

Cadenza (Freely)

184 193 204

214 214 222 228

End Cadenza

235 235 241

mp

243 243

ff *ff*

250 250

256 256 259

sfz

261 261

Snare Drum

CONCERTO FOR TUBA

III

For Michael Salzman

Tom Davis, Composer (A.S.C.A.P.)

PSM #66, January 1, 2015

JOYOUSLY! ♩ = 165

6 *f* *fp* < *f* *fp* < *f* *fp* < *f* *f*

13 *f* *fp* < *f* *fp* < *f* *fp* < *f* *f*

22 *f* *fp* < *f* *fp* < *f* *fp* < *f* *f*

50 *f* *fp* < *f* *fp* < *f* *fp* < *f* *f*

54 *mf*

59 *mp*

64 *mp* *sfz*

Snare Drum

2 73 (73)

mf

78

mp

83 (83)

sfz

89

sfz

95 (95)

sfz

100 (100)

sfz *mp*

121

2 *sfz*

131

2 *sfz* 138

141

4 8

Snare Drum

151 **151**

ff

160

3

166 **166**

f

4

175

8 **180**

183

187

f

3

193 **193** Cadenza (Freely) **204**

11 **10** **214** **8**

222 **222**

6 **228** **5**

End Cadenza
Snare Drum

4

233

235

239

241

fp

244

fp *fp* *ff*

2

250

250

f *fp* *f* *fp* *f* *fp*

254

f

259

259

sfz

264

sfz *sfz*

CONCERTO FOR TUBA III

For Michael Salzman

Tom Davis, Composer (A.S.C.A.P.)
PSM #66, January 1, 2015

JOYOUSLY! ♩ = 165

78

83

90

96

110

125

135

144

151

164 166 3

171

176 180

184

188 193 Cadenza (Freely) 11

204 204 10 214 8 222 6 228 5

235 235 End Cadenza

241 241

250 250

257 259 5

Gong

CONCERTO FOR TUBA III

For Michael Salzman

Tom Davis, Composer (A.S.C.A.P.)

PSM #66, January 1, 2015

JOYOUSLY! ♩ = 165

9 ⑨

18 ⑱ w/ Stick w/ Felt w/ Stick 22 ㉒ w/ Felt

26 ㉖ 10 36 ㉜ w/ Stick 4

41 ㉙ 8 44 ㉔ 12

50 ⑵ 4

59 ⑵ 2

64 ⑶ 4

73 (73)

5

83 (83)

Metal Triangle
Beater on center of back

89

95 (95)

100 (100)

8

(110)

9

(119)

121

2

2

2

2

2

131

2

2

2

2

(138)

2

141

148

(151)

2

157

166

3

176

180

185

193 Cadenza (Freely)

5

11

204

214

222

10

8

6

End Cadenza

228

235

5

239

241

2

249

250

259

257

259

sfz

262

f
